

\*\*\*\*\*

NOTE MEETING PLACE  
NOTICE OF PUBLIC HEARING  
REZONE LANDS

Request to Rezone Lands Located at 419 West Good Hope Road (Tax Key Parcel 128-0553-000), 7170 and 7158 North Port Washington Road (Tax Key Parcels 128-0554-000 and 128-0555-000) and 408 West Sugar Lane (Tax Key Parcel 128-0552-000) in the City of Glendale, Wisconsin, from R-7 Residence District to B-1, G2 Business and Commercial District

\*\*\*\*\*

TO WHOM IT MAY CONCERN:

PLEASE TAKE NOTICE that the City of Glendale Common Council will hold a Public Hearing in the David Hobbs Honda for the People Community Room, Richard E. Maslowski Community Park, 2200 West Bender Road, in said City at 6:00 p.m., Monday, January 14, 2019, to consider a request from the owners of 419 West Good Hope Road, 7170 and 7158 North Port Washington Road, and 408 West Sugar Lane, located in the City of Glendale, Wisconsin, to Rezone these lands from R-7 Residence District to B-1, G2 Business and Commercial District. The purpose of this Public Hearing is to take input comment from interested citizens to consider the proposed zoning classification. The request may be viewed at City Hall (Contact Anna Voigt at 414-228-1705). Contact Director of Community Development Todd Stuebe (414-228-1704) to make further inquiry.

The lands included in the request are legally described as follows:

- 419 West Good Hope Road, Nicolet Manor, Lot 1, Tax Key Parcel 128-0553-000
- 7170 North Port Washington Road, Nicolet Manor, Lot 2, Tax Key Parcel 128-0554-000
- 7158 North Port Washington Road, Nicolet Manor, Lot 3, Tax Key Parcel 128-0555-000
- 408 West Sugar Lane, Wee Corrals Addition, Lot 16, Tax Key Parcel 128-0552-000

Exhibit Map: Request to Rezone Lands

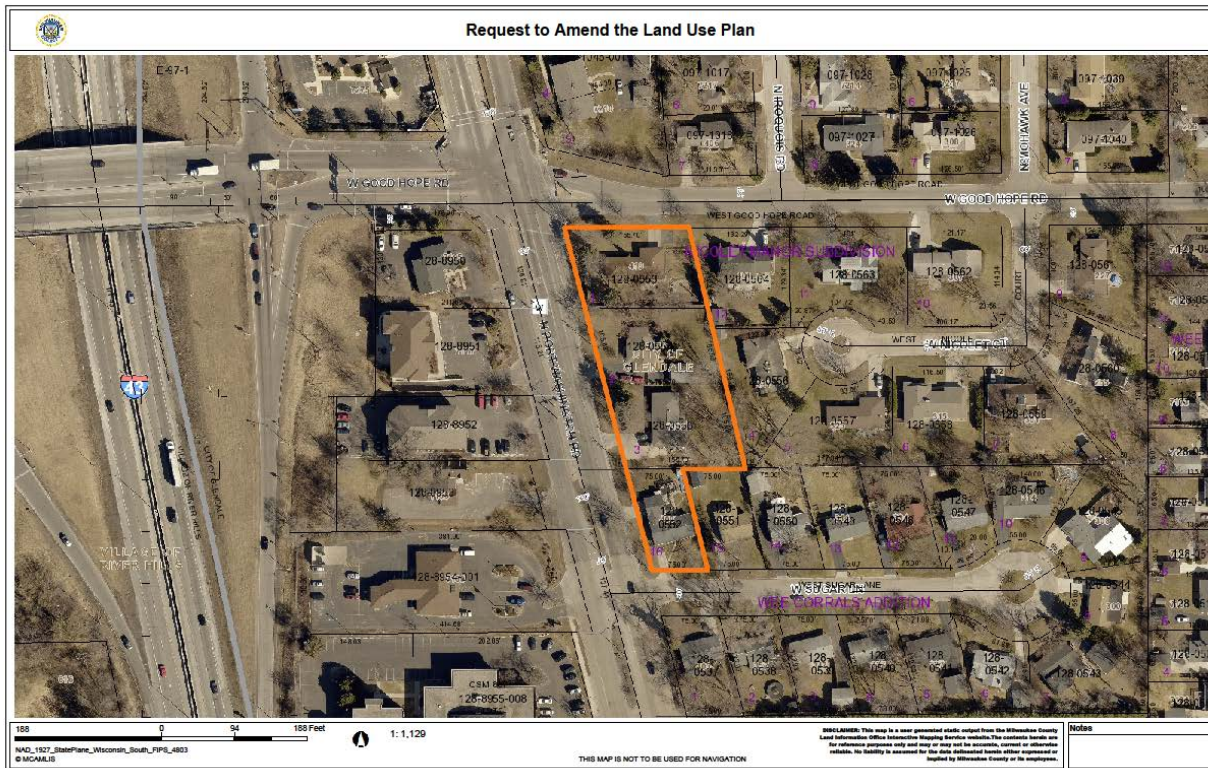

Dated this 11th day of December, 2018.

BY ORDER OF THE PLAN COMMISSION  
OF THE CITY OF GLENDALE

Miranda Etzel,  
City Clerk